

TEMPO DI MINUETTO.

N<sup>o</sup> 1.

WALTZ.

Nº 2.

ANDANTINO.

Nº 3.

MAGGIORE.

TEMPO DI MINUETTO.

Nº 4.

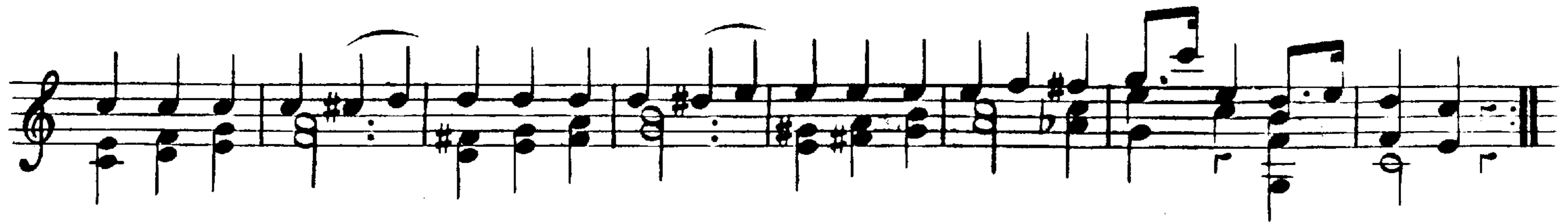

WALTZ.

Nº 5.

Moderato

dolce

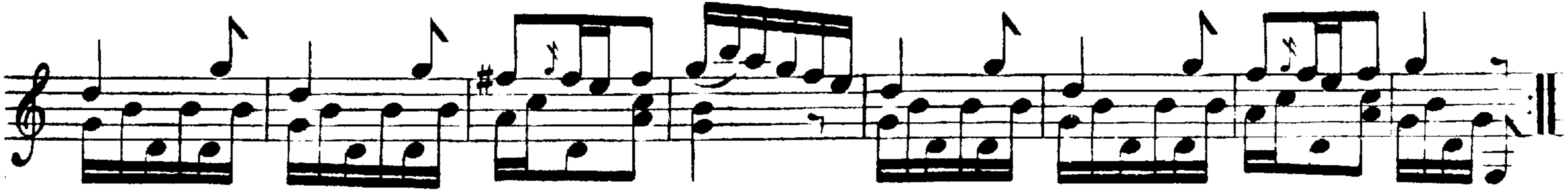

SICILIANA.

Nº 6.

MAGGIORE.

Perdendosi

armon:

nat.

pp

CUIDADO