

Fuga in Es-Dur

ClassiGuitare.com

Johann Sebastian Bach
BWV 998

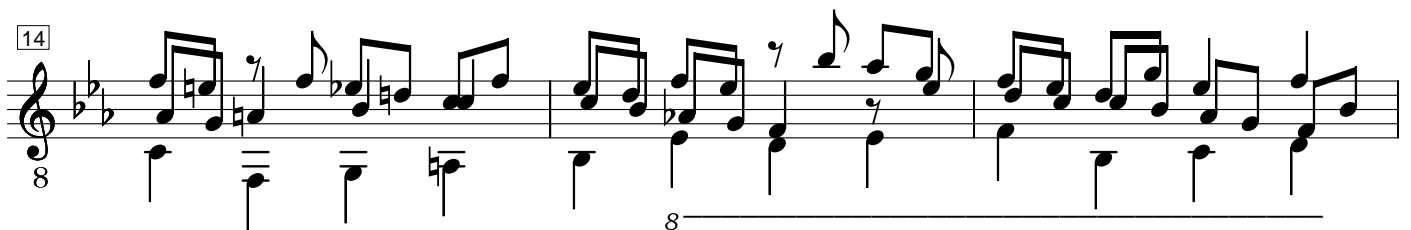
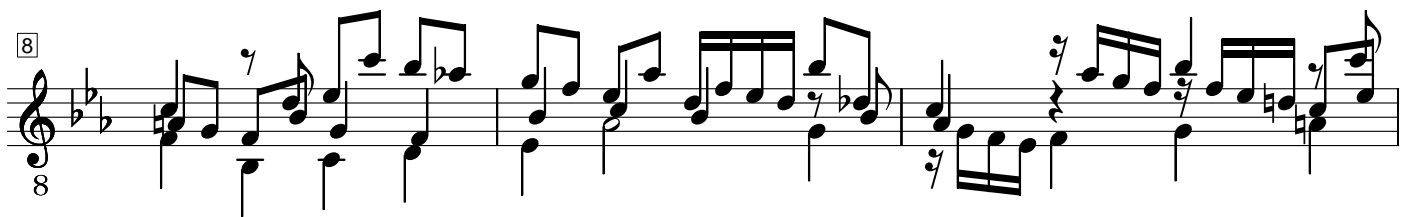

17

8

20

8

23

8

26

8

29

8

31

8

33

8

8

35

8

8

37

8

39

8

41

8

43

8

45

8

8

47

8

49

8

51

8

53

8

55

8

57

59

61

63

65

68

70

72

74

76
